



Waverley, TAS

3 Whitemark Place

3
BED

1
BATH

2
CAR

key2 PROPERTY

Stylish Home with Greenhouse and Large Backyard

This beautifully renovated home boasts a near new interior with cool contemporary colours and a stylish design, perfect for modern family living. The updated kitchen is open to the dining and lounge area and has ample bench space, glossy cabinets, view of the backyard, and a peninsula with room for seating. Head outside to the covered entertaining area which overlooks the spacious backyard and surrounding rolling hills. If you were hoping for space to plant your own vegetables, you have just found it as this property has its very own greenhouse, garden shed, and veggie patch!

- 3 bedrooms, 1 bathroom, double garage
- Wood heater in the lounge
- Plenty of off street parking

SOLD

Contact: Ananda & Kate
0488 448 071
Tania Clarke
0400 943 244

Type: House

Sold Date: 25/06/2021

<https://www.key2.com.au>

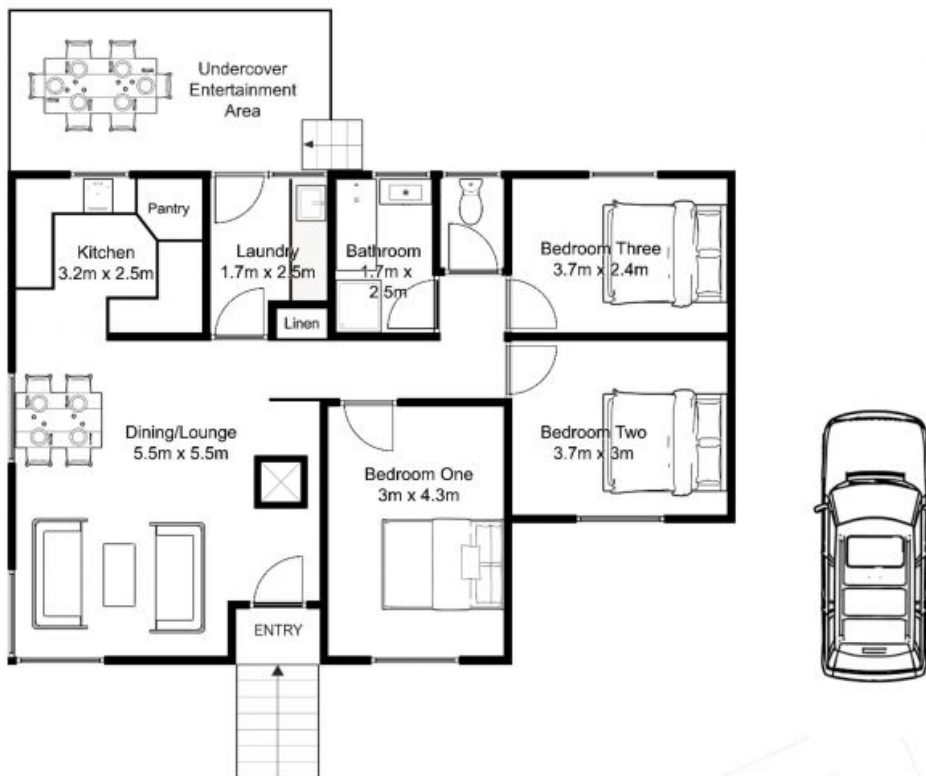
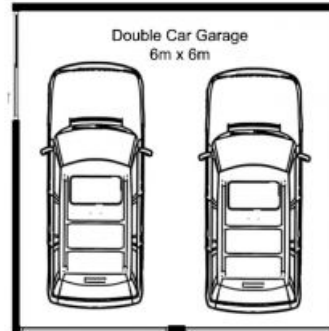
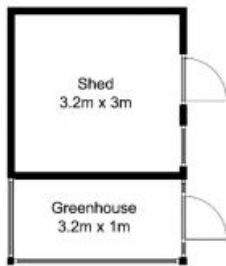

**134.7m2 total
approx. floor area**

key2 PROPERTY

3 Whitemark Place, Waverley

FLOOR PLAN BY
THE MCLENNAN
COLLECTIVE *pure design*

Plan not to scale. The floor plan is intended as a guide only and the information contained within is purely indicative and approximate. All information is to be verified on site by purchaser. The vendor, listing agent and/or provider of this floor plan are not responsible for any errors and/or omissions.